

SAY HELLO TO THE GOOD LIFE



ARIHANT
ABODE
2,3 BHK HOMES, GREATER NOIDA (W)



Project Handed Over



Project Handed Over



Project Handed Over



Project Handed Over



Project Handed Over



Project Handed Over



Ready to Move



Ready to Move



RERA No. UPRERAPRJ15792

Prosper Buildtech Pvt. Ltd. (A Group Co. of Arihant)

Regd. Office: 602, 6th Floor, Sachdeva Tower, Community Center, Karkardooma, Delhi - 110092 • T: +91-11-22378642, 45681580

Site Office: Plot No. 4B, Sector-10, Greater Noida (West) • E: info@arihantgroup.co.in • www.arihantbuildcon.com



LEGEND

- | | | |
|---|--|-----------------------------------|
| 1. Entrance/ Exit Gate Complex | 9. Skating Rink | 17. Fountain Plaza |
| 2. Arrival Court With Sculpture & Palms | 10. Club Drop-off | 18. Walkway Through Herbal Garden |
| 3. Tower Drop-off | 11. Club Entry From Central Green | 19. Kids' Play Area |
| 4. Badminton Court | 12. Jogging Track | 20. Climbing Wall |
| 5. Sitting Under Pergola | 13. Central Green | 21. Floral Garden |
| 6. Half Basketball Court | 14. Elders' Zone | 22. Open Air Theater (o.a.t) |
| 7. Cricket Net Practice | 15. Sculpture Court | 23. Mounds With Plantation |
| 8. Outdoor Gym | 16. Yoga/ Meditation Garden With Pavilions | |

All specifications, designs, layout, images, conditions are only indicative and some of these can be changed at the discretion of the builder/architect/authority. These are purely conceptual and constitute no legal offerings. 1 sq. mtrs. = 10.764 sq. ft.

FLAT SIZES FROM A TO F

2Bed + 2Toilet

Carpet Area : 53.884 sq. mtr. (580.007 sq. ft.)
Built-up Area : 73.998 sq. mtr. (796.514 sq. ft.)
Total Area : 94.761 sq. mtr. (1020 sq. ft.)

2 Bedrooms • Drawing/Dining
• Kitchen • 2 Toilets • 4 Balconies

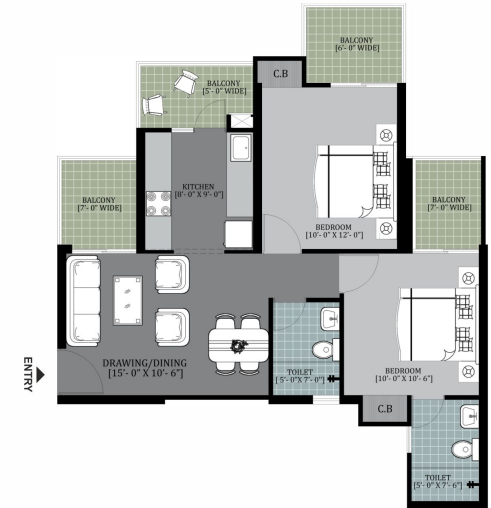

3Bed + 2Toilet (Type-B)

Carpet Area : 63.690 sq. mtr. (685.559 sq. ft.)
Built-up Area : 91.992 sq. mtr. (989.448 sq. ft.)
Total Area : 117.937 sq. mtr. (1270 sq. ft.)

3 Bedrooms • Drawing/Dining
• Kitchen • 2 Toilets • 4 Balconies

3Bed + 2Toilet (Type-A)

Carpet Area : 63.491 sq. mtr. (683.417 sq. ft.)
Built-up Area : 83.520 sq. mtr. (899.009 sq. ft.)
Total Area : 107.767 sq. mtr. (1160 sq. ft.)

3 Bedrooms • Drawing/Dining
• Kitchen • 2 Toilets • 4 Balconies

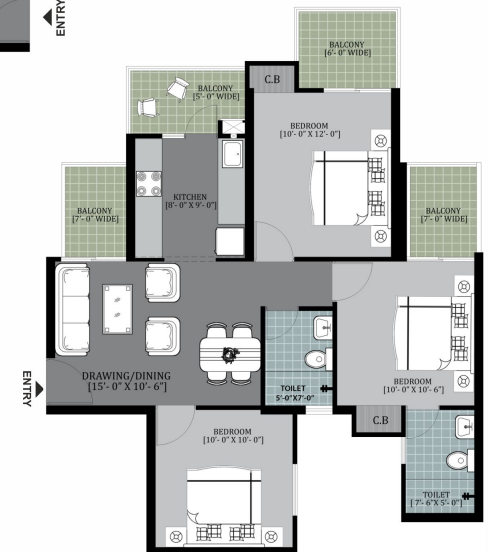

All specifications, designs, layout, images, conditions are only indicative and some of these can be changed at the discretion of the builder/architect/authority. These are purely conceptual and constitute no legal offerings. 1 sq. mtrs. = 10.764 sq. ft.